

Question 2. Draw the structures of the following compounds:

a) 2,2,4-trimethylhexane

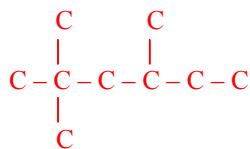

d) 3-ethyl-2,4,5-trimethyloctane

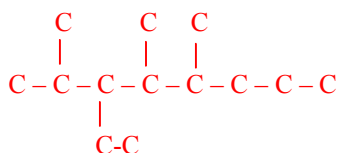

b) 1,1,2-trichlorobutane

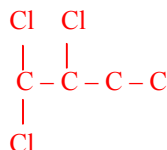

e) 5-butyl-2,2-dimethylnonane

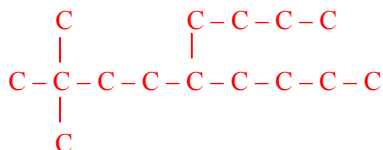

c) 2,2-dimethylpropane

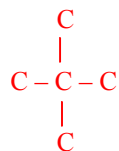

f) 1,1,1-trichloroethane

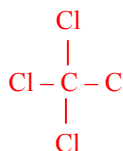

Question 3. Explain why the following molecules have an incorrect name. What is the correct name?

a) 1,3-dimethylbutane

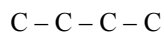

Should be 3-methylpentane

b) 4-methylpentane

Should be 2-methylpentane

c) 2,2-diethylbutane

Should be 3,4-dimethylhexane

d) 2-ethyl-3-methylpentane

Should be 3,4-dimethylhexane

Worksheet 2

Hydrocarbons

Question 1.

Give the systematic name for the following compounds.

a.

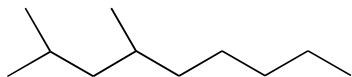

2,4-dimethylnonane

b.

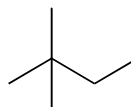

2,2-dimethylbutane

c.

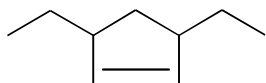

3,4-diethylcyclopentene

d.

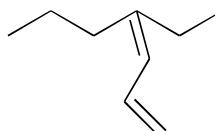

4-ethyl-1,3-heptadiene

e.

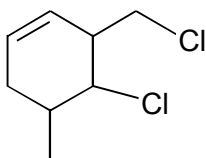

4-chloro-3-chloromethyl-5-methyl-1-cyclohexene

f.

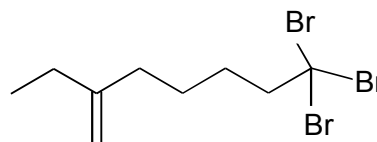

7,7,7-tribromo-2-ethyl-1-heptene

Question 2.

Draw structures corresponding to the following names. Which name is incorrect and what is its correct name.

a. 2-methyl-3-ethylhexane (**ok**)

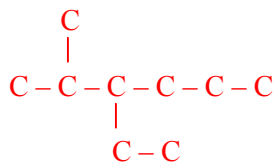

b. trans-1-chloro-1-pentene (**ok**)

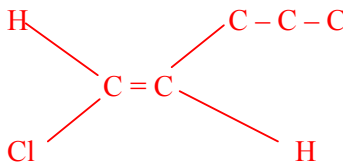

c. 3,3-dipropyl-1-butyne (**wrong**)
3-methyl-3propyl-1-hexyne

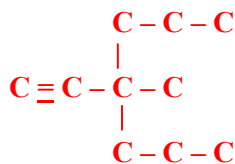

d. hexachloro-1,3-butadiene (**ok**)

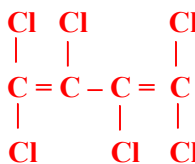

e. 1-iodo-3methylcycloheptane

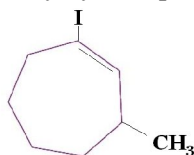

f. 1,2-dicyclopentylethene (**wrong**)

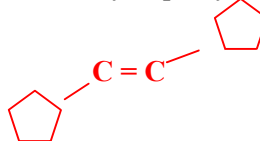

Needs cis or trans
designation (trans
shown here)

g. 2,3-dibromo-4-(methylethyl)nonane (**wrong**)
2,3-dibromo-4-propylnonane

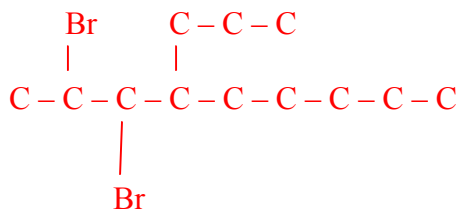

h. 3-(2-bromoethyl)-1-hexene

